

18 JUL 2017

APPLICATION TO VARY A PREMISES LICENCE

Applicant Name(s):

Contact

Licensing Service
Blackpool Council
Municipal Buildings, PO Box 4
Blackpool, FY1 1NA

T: (01253) 47 8572 / 8589
F: (01253) 47 8372

www.blackpool.gov.uk/licensing



Application to vary a Premises Licence under the Licensing Act 2003

Please read the following instructions first:

Before completing this form please read the guidance notes at the end of this form. If you are completing this form by hand please write legibly in block capitals. In all cases ensure that your answers are inside the boxes and written in black ink. Use additional sheets if necessary. You may wish to keep a copy of the completed form for your records.

Full name/s of the premises licence holder/s:
LINDSEY WHITESIDE

I/We the premises licence holder/s named above, apply to vary a premises licence under section 34 of the Licensing Act 2003 for the premises described in Part 1

Premises Licence number:	PL2040
---------------------------------	--------

Part 1 – Premises Details

Premises Address	80-82 DICKSON Rd.	
	BPOOL	
	Post Code	FY 12 8U
Telephone Number of premises (if any)	<input type="text"/>	
Non-domestic rateable value of premises	£21500 2017	

Part 2 – Applicant details

Title:	Mr	Mrs	Miss	Ms	Other	Forename(s)	LINDSEY
Surname	WHITESIDE					Date of Birth	Day Month Year
Home address	<input type="text"/>						
	BLACKPOOL						
						Post Code	<input type="text"/>
Telephone Number	<input type="text"/>				Mobile Number	<input type="text"/>	
E-Mail address	<input type="text"/>						

SECOND INDIVIDUAL APPLICANT (If Applicable)

Title:	Mr	Mrs	Miss	Ms	Other	Forename(s)												
Surname						Date of Birth	Day	Month	Year									
Home address																		
											Post Code							
Telephone Number						Mobile Number												
E-Mail address																		

A. OTHER APPLICANTS

Please provide name and registered address of applicant in full. Where appropriate please give any registered number. In the case of a partnership or other joint venture (other than a body corporate), please give the name and address of each party concerned.

Name																			
Address																			
											Post Code								
Registered number																			
Description of applicant (for example partnership, company, unincorporated association)																			
WA ?																			
Telephone number																			
E-Mail address (optional)																			

Part 3 – Variation

If yes please tick

Do you want the proposed variation to have effect as soon as possible?

If not, when do you want the variation to take effect from?

Day		Month		Year			

Do you want the proposed variation to have effect in relation to the introduction of the late night levy? (Please see guidance note 1)

If your proposed variation would mean that 5,000 or more people could be expected to attend the premises at any one time, please state the number expected to attend

Please describe briefly the nature of the proposed variation (Please see guidance note 1)

To extend the hours for alcohol from 23.00 to 02.00
 To extend the hours for regulated entertainment from 10.00 - 23.00 to 18.00 - 01.00
 To ^{increase} ~~increase~~ the sale of alcohol from 11.00 to 09.00
 To extend the areas where alcohol can be sold and consumed to the areas identified on the Plan in red
 To not allow the sale of alcohol to residents of the hotel beyond 02.00AM
 To remove condition 2 within Annex 2 (waiter, waitress service)
 To introduce a maximum capacity across all the licensed areas which will not exceed 200 persons
 Door staff will be employed on a risk assessed basis
 Areas where performances are located will be subject to a noise policy including, keeping all doors and windows closed in the room that the entertainment is taking place

Part 4 – Operating Schedule

Please complete those parts of the Operating Schedule below that would be subject to change if this application to vary is successful.

Provision of regulated entertainment (please see guidance note 3):

- a) A performance of a play (if ticking yes, fill in box A)
- b) An exhibition of a film (if ticking yes, fill in box B)
- c) An indoor sporting event (if ticking yes, fill in box C)
- d) Boxing or wrestling entertainment (if ticking yes, fill in box D)
- e) A performance of live music (if ticking yes, fill in box E)
- f) Any playing of recorded music (if ticking yes, fill in box F)
- g) A performance of dance (if ticking yes, fill in box G)
- h) Entertainment of a similar description to that falling within (e), (f) or (g) (if ticking yes, fill in box H)

If yes please tick

Provision of late night refreshment (if ticking yes, fill in box I)

Sale by retail of alcohol (if ticking yes, fill in box J)

In all cases complete boxes K, L, and M

A

Plays Standard days and timings (please read guidance note 8)			Will the performance of a play take place indoors, outdoors or both – please tick accordingly (Please read guidance note 4)	Indoors	
Day	Start	Finish		Outdoors	
Mon			Please give further details here (please read guidance note 5)	Both	
Tue					
Wed			State any seasonal variation for performing plays (please read guidance note 6)		
Thu					
Fri			Non-standard timings. Where you intend to use the premises for the performance of plays at different times to those listed in the column on the left, please list (please see guidance note 7)		
Sat					
Sun					

B

Films Standard days and timings (please read guidance note 8)			Will the exhibition of films take place indoors, outdoors or both – please tick accordingly (Please read guidance note 4)	Indoors		
Day	Start	Finish		Outdoors		
Mon			Please give further details here (please read guidance note 5)			
Tue						
Wed				State any seasonal variation for the exhibition of films (please read guidance note 6)		
Thu						
Fri				Non-standard timings. Where you intend to use the premises for the exhibition of films at different times to those listed in the column on the left, please list (please see guidance note 7)		
Sat						
Sun						

C

Indoor sporting event Standard days and timings (please read guidance note 8)			Please give further details (Please see guidance note 5)	
Day	Start	Finish		
Mon			Please give further details (Please see guidance note 5)	
Tue				
Wed				State any seasonal variations for indoor sporting events (please read guidance note 6)
Thu				
Fri				Non-standard timings. Where you intend to use the premises for indoor sporting events at different times to those listed in the column on the left, please list (Please see guidance note 7)
Sat				
Sun				

D

Boxing or wrestling entertainment Standard days and timings (please read guidance note 8)			Will the boxing or wrestling entertainment take place indoors, outdoors or both – please tick accordingly (Please read guidance note 4)	Indoors	
Day	Start	Finish		Outdoors	
Mon			<p>Please give further details here (please read guidance note 5)</p> <p style="font-size: 2em; opacity: 0.5;">N/A</p>	Both	
Tue					
Wed				<p>State any seasonal variation for boxing or wrestling entertainment (please read guidance note 6)</p>	
Thu					
Fri				<p>Non-standard timings. Where you intend to use the premises for boxing or wrestling entertainment at different times to those listed in the column on the left, please list (please see guidance note 7)</p>	
Sat					
Sun					

E

Live music Standard days and timings (please read guidance note 8)			Will the performance of live music take place indoors, outdoors or both – please tick accordingly (Please read guidance note 4)	Indoors	<input checked="" type="checkbox"/>
Day	Start	Finish		Outdoors	
Mon	1800	0100	<p>CABARET, SAGE'S</p> <p>Please give further details here (please read guidance note 5)</p>	Both	
Tue	1800	0100			
Wed	1800	0100		<p>State any seasonal variation for performance of live music (please read guidance note 6)</p>	
Thu	1800	0100			
Fri	1800	0100		<p>Non-standard timings. Where you intend to use the premises for the performance of live music at different times to those listed in the column on the left, please list (please see guidance note 7)</p>	
Sat	1800	0100			
Sun	1800	0100			

F

Recorded music Standard days and timings (please read guidance note 8)			Will the performance of recorded music take place indoors, outdoors or both – please tick accordingly (Please read guidance note 4)	Indoors	<input checked="" type="checkbox"/>
				Outdoors	<input type="checkbox"/>
				Both	<input type="checkbox"/>
Day	Start	Finish	Please give further details here (please read guidance note 5)		
Mon	9AM	1AM			
Tue	9AM	1AM			
Wed	9AM	1AM	State any seasonal variation for playing recorded music (please read guidance note 6)		
Thu	9AM	1AM	Non-standard timings. Where you intend to use the premises for the playing of recorded music at different times to those listed in the column on the left, please list (please see guidance note 7)		
Fri	9AM	1AM			
Sat	9AM	1AM			
Sun	9AM	1AM			

G

Performances of dance Standard days and timings (please read guidance note 8)			Will the performance of dance take place indoors, outdoors or both – please tick accordingly (Please read guidance note 4)	Indoors	<input type="checkbox"/>
				Outdoors	<input type="checkbox"/>
				Both	<input type="checkbox"/>
Day	Start	Finish	Please give further details here (please read guidance note 5)		
Mon					
Tue					
Wed			State any seasonal variation for the performance of dance (please read guidance note 6)		
Thu			Non-standard timings. Where you intend to use the premises for the performance of dance at different times to those listed in the column on the left, please list (please see guidance note 7)		
Fri					
Sat					
Sun					

H

Anything of a similar description to that falling within (E), (F) or (G) Standard days and timings (please read guidance note 8)			Please give a description of the type of entertainment you will be providing <p style="text-align: center; font-size: 1.2em;"><i>CHARLOTTE SINGERS</i></p>								
			Will this entertainment take place indoors, outdoors or both – please tick accordingly (Please read guidance note 4)		<table border="1"> <tr> <td>Indoors</td> <td><input checked="" type="checkbox"/></td> </tr> <tr> <td>Outdoors</td> <td><input type="checkbox"/></td> </tr> <tr> <td>Both</td> <td><input type="checkbox"/></td> </tr> </table>	Indoors	<input checked="" type="checkbox"/>	Outdoors	<input type="checkbox"/>	Both	<input type="checkbox"/>
Indoors	<input checked="" type="checkbox"/>										
Outdoors	<input type="checkbox"/>										
Both	<input type="checkbox"/>										
Day	Start	Finish	Please give further details here (please read guidance note 5)								
Mon	1800	0100									
Tue	1800	0100									
Wed	1800	0100	State any seasonal variation for entertainment of a similar description to that falling within (e), (f) or (g) (please read guidance note 6)								
Thu	1800	0100	<i>NONE</i>								
Fri	1800	0100	Non-standard timings. Where you intend to use the premises for the entertainment of similar description to that falling within (e), (f) or (g) at different times to those listed in the column on the left, please list (please see guidance note 7)								
Sat	1800	0100									
Sun	1800	0100									

I

Late night refreshment Standard days and timings (please read guidance note 8)			Will the provision of late night refreshment take place indoors, outdoors or both – please tick accordingly (Please read guidance note 4)		<table border="1"> <tr> <td>Indoors</td> <td><input type="checkbox"/></td> </tr> <tr> <td>Outdoors</td> <td><input type="checkbox"/></td> </tr> <tr> <td>Both</td> <td><input type="checkbox"/></td> </tr> </table>	Indoors	<input type="checkbox"/>	Outdoors	<input type="checkbox"/>	Both	<input type="checkbox"/>
Indoors	<input type="checkbox"/>										
Outdoors	<input type="checkbox"/>										
Both	<input type="checkbox"/>										
Day	Start	Finish	Please give further details here (please read guidance note 5)								
Mon											
Tue											
Wed			State any seasonal variation for the provision of late night refreshment (please read guidance note 6)								
Thu			<i>None</i>								
Fri			Non-standard timings. Where you intend to use the premises for the provision of late night refreshment at different times to those listed in the column on the left, please list (please see guidance note 7)								
Sat											
Sun											

J

Supply of alcohol Standard days and timings (please read guidance note 8)			Will the sale of alcohol for consumption be on the premises, off the premises or both (Please read guidance note 9)	On the Premises	<input checked="" type="checkbox"/>
				Off the premises	<input type="checkbox"/>
Day	Start	Finish	Both <input checked="" type="checkbox"/>		
Mon	09.00	02.00	State any seasonal variation for the supply of alcohol (please read guidance note 6) NONE.		
Tue	09.00	02.00			
Wed	09.00	02.00			
Thu	09.00	02.00			
Fri	09.00	02.00			
Sat	09.00	02.00			
Sun	09.00	02.00			
			Non-standard timings. Where you intend to use the premises for the supply of alcohol at different times to those listed in the column on the left, please list (please see guidance note 7) NONE.		

K

Please highlight any adult entertainment or services, activities, other entertainment or matter ancillary to the use of the premises that may give rise to concern in respect of children (please read guidance note 10)

NONE.

Hours premises are open to the public			State any seasonal variations (please read guidance note 6)
Standard days and timings (please read guidance note 8)			
Day	Start	Finish	
Mon	09.00	02.30	Non-standard timings. Where you intend to use the premises to be open to the public at different times to those listed in the column on the left, please list (please see guidance note 7)
Tue	09.00	02.30	
Wed	09.00	02.30	
Thu	09.00	02.30	
Fri	09.00	02.30	
Sat	09.00	02.30	
Sun	09.00	02.30	

Please identify those conditions currently imposed on the licence that you believe could be removed as a consequence of the proposed variation you are seeking

CONDITION 2 OF ANNEX 2
1 of Annex 1

I have enclosed the existing premises licence and summary

If yes please tick

I have enclosed the relevant part of the premises licence

If you have not ticked one of these boxes you are required to give your reasons for not including the licence, or any part of it below.

Reasons why I have failed to enclose the premises licence or relevant part of the premises licence

THE LICENCE IS NOT AT THE PREMISES.

M

Describe any additional steps you intend to take to promote the four licensing objectives as a result of the proposed variation:

a) General – all four licensing objectives (b,c,d,e) (See guidance note 11)

Door Staff Will be EMPLOYED on a risk assessed basis

b) The prevention of crime and disorder

To introduce a maximum capacity across all licenced areas, which will not exceed 200 PERSONS

CCTV TO be installed in licenced areas and main entrance

c) Public Safety

d) The prevention of public nuisance

Areas where Performance are located will be Subject to a noise Policy including keeping all doors and windows closed, in the room that the entertainment is taking place

e) The protection of children from harm

All Staff will receive Proof of age Training Records to evidence this will be available on PREMISES

If yes please tick

- I have made or enclosed payment of the fee, or I have not made or enclosed payment of the fee because this application has been made in relation to the introduction of the late night levy
- I have sent copies of this application, a copy of the plan and a photocopy of the existing premises licence to responsible authorities and others where applicable
- I understand that I must advertise my application
- I have enclosed the premises licence or relevant part of it or an explanation why not
- I understand that if I do not comply with the above requirements my application will be rejected

IT IS AN OFFENCE, UNDER SECTION 158 OF THE LICENSING ACT 2003, TO MAKE A FALSE STATEMENT IN OR IN CONNECTION WITH THIS APPLICATION. THOSE WHO MAKE A FALSE STATEMENT MAY BE LIABLE ON SUMMARY CONVICTION TO A FINE OF ANY AMOUNT.

Part 5 – Signatures (please read guidance note 12)

Signature of applicant (the current premises licence holder) or applicant’s solicitor or other duly authorised agent (please read guidance note 13). If signing on the behalf of the applicant please state in what capacity.

Signed	L Whiteside
Print Name	Lindsey Whiteside
Capacity	Applicant
Date	

Where the premises licence is jointly held signature of 2nd applicant (the current premises licence holder) or 2nd applicant’s solicitor or other authorised agent (please read guidance note 14). If signing on behalf of the applicant please state in what capacity.

Signed	
Print Name	
Capacity	
Date	

Contact name (where not previously given) and address for correspondence associated with this application. (Please read guidance note 15)

Title:	Mr	Mrs	Miss	Ms	Other	
Forenames					Surname	
Address for Correspondence associated with this application						
						Post Code
Telephone Number					Mobile Number	
E-Mail Address						

Notes for Guidance

This application cannot be used to vary the licence so as to extend the period that the licence has effect or to vary substantially the premises to which it relates. If you wish to make that type of change to the premises licence, you should make a new premises licence application under section 17 of the Licensing Act 2003.

1. You do not have to pay a fee if the only purpose of the variation for which you are applying is to avoid becoming liable for the late night levy.
2. Describe the premises. For example the type of premises, its general situation and layout and any other information that could be relevant to the licensing objectives. Where your application includes off-supplies of alcohol and you intend to provide a place for consumption of these off-supplies you must include a description of where the place is and its proximity to the premises.
3. In terms of specific regulated entertainments please note that:
 - Plays: no licence is required for performances between 08.00 and 23.00 on any day, provided that the audience does not exceed 500.
 - Films: no licence is required for "not-for-profit" film exhibition held in community premises between 08.00 and 23.00 on any day provided that the audience does not exceed 500 and the organiser (a) gets consent to the screening from a person who is responsible for the premises and (b) ensures that each such screening abides by age classification ratings.
 - Indoor Sporting Events: no licence is required for performances between 08.00 and 23.00 on any day, provided that the audience does not exceed 1000.
 - Boxing or Wrestling: no licence is required for a contest, exhibition or display of Greco-Roman wrestling, or freestyle wrestling between 08.00 and 23.00 on any day, provided that the audience does not exceed 1000. Combined fighting sports – defined as a contest, exhibition or display which combines boxing or wrestling with one or more martial arts – are licensable as a boxing or wrestling entertainment rather than an indoor sporting event.
 - Live music: no licence permission is required for:
 - A performance of unamplified live music between 08.00 and 23.00 on any day, on any premises;
 - A performance of amplified live music between 08.00 and 23.00 on any day on premises authorised to sell alcohol for consumption on those premises, provided that the audience does not exceed 500;
 - A performance of amplified live music between 08.00 and 23.00 on any day, in a workplace that is not licensed to sell alcohol on those premises, provided that the audience does not exceed 500;
 - A performance of amplified live music between 08.00 and 23.00 on any day, in a church hall, village hall, community hall or other similar community premises, that is not licensed by a premises licence to sell alcohol, provided that (a) the audience does not exceed 500, and (b) the organiser gets consent for the performance from a person who is responsible for the premises.
 - A performance of amplified live music between 08.00 and 23.00 on any day, at the non-residential premises of (i) a local authority, or (ii) a school, or (iii) a hospital, provided that (a) the audience does not exceed 500, and (b) the organiser gets consent for the performance on the relevant premises from (i) the local authority concerned or (ii) the school or (iii) the health care provider for the hospital.
 - Recorded music: no licence permission is required for:
 - Any playing of recorded music between 08.00 and 23.00 on any day on premises authorised to sell alcohol for consumption on those premises, provided that the audience does not exceed 500.
 - Any playing of recorded music between 08.00 and 23.00 on any day, in a church hall, village hall, community hall or other similar community premises, that is not licensed by a premises licence to sell alcohol, provided that (a) the audience does not exceed 500, and (b) the organiser gets consent for the performance from a person who is responsible for the premises.

- Any playing of recorded music between 08.00 and 23.00 on any day, at the non-residential premises of (i) a local authority, or (ii) a school, or (iii) a hospital, provided that (a) the audience does not exceed 500, and (b) the organiser gets consent for the performance on the relevant premises from (i) the local authority concerned, or (ii) the school proprietor or (iii) the health care provider for the hospital.
 - Dance: no licence is required for performances between 08.00 and 23.00 on any day, provided that the audience does not exceed 500. However, a performance which amounts to adult entertainment remains licensable.
 - Cross activity exemptions: no licence is required between 08.00 and 23.00 on any day, with no limit on audience size for:
 - Any entertainment taking place on the premises of the local authority where the entertainment is provided by or on behalf of the local authority;
 - Any entertainment taking place on the hospital premises of the health care provider where the entertainment is provided by or on behalf of the healthcare provider;
 - Any entertainment taking place on the premises of the school where the entertainment is provided by or on behalf of the school proprietor, and
 - Any entertainment (excluding films and boxing or wrestling taking place at a travelling circus, provided that (a) it takes place within a moveable structure that accommodates the audience, and (b) that the travelling circus has not been located on the same site for more than 28 consecutive days.
4. Where taking place in the building or other structure please tick as appropriate. Indoors may include a tent.
 5. For example state the type of activity to be authorised, if not already stated, and give relevant further details, for example (but not exclusively) whether or not music will be amplified or unamplified.
 6. For example (but not exclusively), where the activity will occur on additional days during the summer months.
 7. For example (but not exclusively), where you wish the activity to go on longer on a particular day, e.g. Christmas Eve.
 8. Please give timings in 24-hour clock format (e.g. 16:00) and only give details for the days of the week when you intend the premises to be used for the activity.
 9. If you wish people to be able to consume alcohol on the premises please tick on. If you wish people to be able to purchase alcohol to consume away from the premises please tick off. If you wish for people to be able to do both please tick both.
 10. Please give information about anything intended to occur at the premises or ancillary to the use of the premises that may give rise to concern in respect of children regardless of whether you intend children to have access to the premises, for example (but not exclusively) nudity or semi nudity, films of restricted age groups, the presence of gaming machines.
 11. Please list here the steps you will take to promote all four licensing objectives together.
 12. The application must be signed.
 13. An applicant's agent (for example solicitor) may sign the form on their behalf provided that they have actual authority to do so.
 14. Where there is more than one applicant, the applicants or their respective agents must sign the application form.
 15. This is the address that we shall use to correspond with you about this application.

Blackpool Council

Licensing Act 2003

Premises Licence

PL2040

Part 1 - Premises Details

POSTAL ADDRESS OF PREMISES, OR IF NONE, ORDANCE SURVEY MAP REFERENCE OR DESCRIPTION

Vidella Hotel

80 - 82 Dickson Road, Blackpool, Lancashire, FY1 2BU.

Telephone 01253 466664

WHERE THE LICENCE IS TIME LIMITED THE DATES

LICENSABLE ACTIVITIES AUTHORISED BY THE LICENCE

- any playing of recorded music
- provision of late night refreshment
- the sale by retail of alcohol

THE TIMES THE LICENCE AUTHORISES THE CARRYING OUT OF LICENSABLE ACTIVITIES

Activity (and Area if applicable)	Description	Time From	Time To
F. Playing of recorded music (Indoors) Licensed Area	Monday - Saturday Sunday	10:00 12:00	23:00 22:30
L. Late night refreshment (Indoors) Licensed Area	Monday - Sunday	23:00	05:00
M. The sale by retail of alcohol for consumption ON the premises only Licensed Area	Monday - Saturday Sunday	11:00 12:00	23:00 22:00

THE OPENING HOURS OF THE PREMISES

Licensed Area	Description	Time From	Time To
	Monday - Saturday Sunday	11:00 12:00	23:30 22:30

WHERE THE LICENCE AUTHORISES SUPPLIES OF ALCOHOL WHETHER THESE ARE ON AND / OR OFF SUPPLIES

- M. The sale by retail of alcohol for consumption ON the premises only

Part 2

NAME, (REGISTERED) ADDRESS, TELEPHONE NUMBER AND EMAIL (WHERE RELEVANT) OF HOLDER OF PREMISES LICENCE

Derek Littlejohns
dexee@live.co.uk

80 - 82 Dickson Road, Blackpool, Lancashire, FY1 2BU.
Telephone 01253 466664

REGISTERED NUMBER OF HOLDER, FOR EXAMPLE COMPANY NUMBER, CHARITY NUMBER (WHERE APPLICABLE)

NAME, ADDRESS AND TELEPHONE NUMBER OF DESIGNATED PREMISES SUPERVISOR WHERE THE PREMISES LICENCE AUTHORISES THE SUPPLY OF ALCOHOL

Derek LITTLEJOHNS

80 - 82 Dickson Road, Blackpool, Lancashire, FY1 2BU.
Telephone 01253 466664

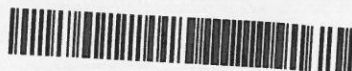

Licensing Act 2003

Premises Licence

PERSONAL LICENCE NUMBER AND ISSUING AUTHORITY OF PERSONAL LICENCE HELD BY DESIGNATED PREMISES SUPERVISOR WHERE THE PREMISES LICENCE AUTHORISES FOR THE SUPPLY OF ALCOHOL

Licence No. PA4239

Issued by Blackpool

ANNEXES

Annex 1 - Mandatory conditions

- 1 No supply of alcohol may be made under the premises licence -
 - a) At a time when there is no designated premises supervisor in respect of the premises licence,
 - or
 - b) At a time when the designated premises supervisor does not hold a personal licence or his personal licence is suspended.
- 2 Every supply of alcohol under the premise licence must be made or authorised by a person who holds a personal licence.
- 3 (1) The responsible person must ensure that staff on relevant premises do not carry out, arrange or participate in any irresponsible promotions in relation to the premises.
(2) In this paragraph, an irresponsible promotion means any one or more of the following activities, or substantially similar activities, carried on for the purpose of encouraging the sale or supply of alcohol for consumption on the premises -
 - (a) games or other activities which require or encourage, or are designed to require or encourage, individuals to -
 - (i) drink a quantity of alcohol within a time limit (other than to drink alcohol sold or supplied on the premises before the cessation of the period in which the responsible person is authorised to sell or supply alcohol), or
 - (ii) drink as much alcohol as possible (whether within a time limit or otherwise);
 - (b) provision of unlimited or unspecified quantities of alcohol free or for a fixed or discounted fee to the public or to a group defined by a particular characteristic in a manner which carries a significant risk of undermining a licensing objective;
 - (c) provision of free or discounted alcohol or any other thing as a prize to encourage or reward the purchase and consumption of alcohol over a period of 24 hours or less in a manner which carries a significant risk of undermining a licensing objective;
 - (d) selling or supplying alcohol in association with promotional posters or flyers on, or in the vicinity of, the premises which can reasonably be considered to condone, encourage or glamorise anti-social behaviour or to refer to the effects of drunkenness in any favourable manner;
 - (e) dispensing alcohol directly by one person into the mouth of another (other than where that other person is unable to drink without assistance by reason of disability).
- 4 The responsible person must ensure that free potable water is provided on request to customers where it is reasonably available.



ANNEXES continued ...

- 5 (1) The premises licence holder or club premises certificate holder must ensure that an age verification policy is adopted in respect of the premises in relation to the sale or supply of alcohol.
- (2) The designated premises supervisor in relation to the premises licence must ensure that the supply of alcohol at the premises is carried on in accordance with the age verification policy.
- (3) The policy must require individuals who appear to the responsible person to be under 18 years of age (or such older age as may be specified in the policy) to produce on request, before being served alcohol, identification bearing their photograph, date of birth and either a holographic mark, or an ultraviolet feature.
- 6 The responsible person must ensure that -
- (a) where any of the following alcoholic drinks are sold or supplied for consumption on the premises (other than alcoholic drinks sold or supplied having been made up in advance ready for sale or supply in a securely closed container) it is available to customers in the following measures -
- (i) beer or cider: ½ pint;
 - (ii) gin, rum, vodka or whisky: 25 ml or 35 ml; and
 - (iii) still wine in a glass: 125 ml;
- (b) these measures are displayed in a menu, price list or other printed material which is available to customers on the premises; and
- (c) where a customer does not in relation to a sale of alcohol specify the quantity of alcohol to be sold, the customer is made aware that these measures are available.
- 7 (1) A relevant person shall ensure that no alcohol is sold or supplied for consumption on or off the premises for a price which is less than the permitted price.
- (2) In this condition:-
- a. "permitted price" is the price found by applying the formula $P = D + (D \times V)$, where-
 - i. P is the permitted price,
 - ii. D is the amount of duty chargeable in relation to the alcohol as if the duty were charged on the date of the sale or supply of the alcohol, and
 - iii. V is the rate of value added tax chargeable in relation to the alcohol as if the value added tax were charged on the date of the sale or supply of the alcohol;
 - b. "duty" is to be construed in accordance with the Alcoholic Liquor Duties Act 1979;
 - c. "relevant person" means, in relation to premises in respect of which there is in force a premises licence-
 - i. the holder of the premises licence,
 - ii. the designated premises supervisor (if any) in respect of such a licence, or
 - iii. the personal licence holder who makes or authorises a supply of alcohol under such a licence;
 - d. "relevant person" means, in relation to premises in respect of which there is in force a club premises certificate, any member or officer of the club present on the premises in a capacity which enables the member or officer to prevent the supply in question; and
 - e. "value added tax" means value added tax charged in accordance with the Value Added Tax Act 1994.



ANNEXES continued ...

(3) Where the permitted price would not be a whole number of pennies, the permitted price shall be taken to be the price rounded up to the nearest penny.

(4) Where the permitted price on a day ("the first day") would be different from the permitted price on the next day ("the second day") as a result of a change to the rate of duty or value added tax, the permitted price which would apply on the first day applies to sales or supplies of alcohol which take place before the expiry of the period of 14 days beginning on the second day.

Annex 2 - Conditions consistent with the Operating Schedule

- 1 There are no restrictions on the sale of alcohol to hotel residents - they may be served 24 hours a day.
- 2 At the end of permitted hours for non-residents, only hotel guests with a supplied residents card (issued for the duration of their stay) will be served alcohol.
- 3 CCTV will cover all licensed areas of the building.
- 4 A Challenge 25 proof of age scheme will be in place at the premises.
- 5 Any person causing a nuisance will be asked to leave the premises.
- 6 Notices will be displayed requesting residents and the public to keep noise to a minimum when entering and vacating the premises.
- 7 Children are not permitted in the lounge area function room. Children are only permitted in the dining room and must be resident at the hotel.

Annex 3 - Conditions attached after a hearing by the licensing authority

- 1 Alcohol may only be supplied in the dining room by waiter / waitress service.

Annex 4 - Plans

See attached reference PL2040 / 1 / 1



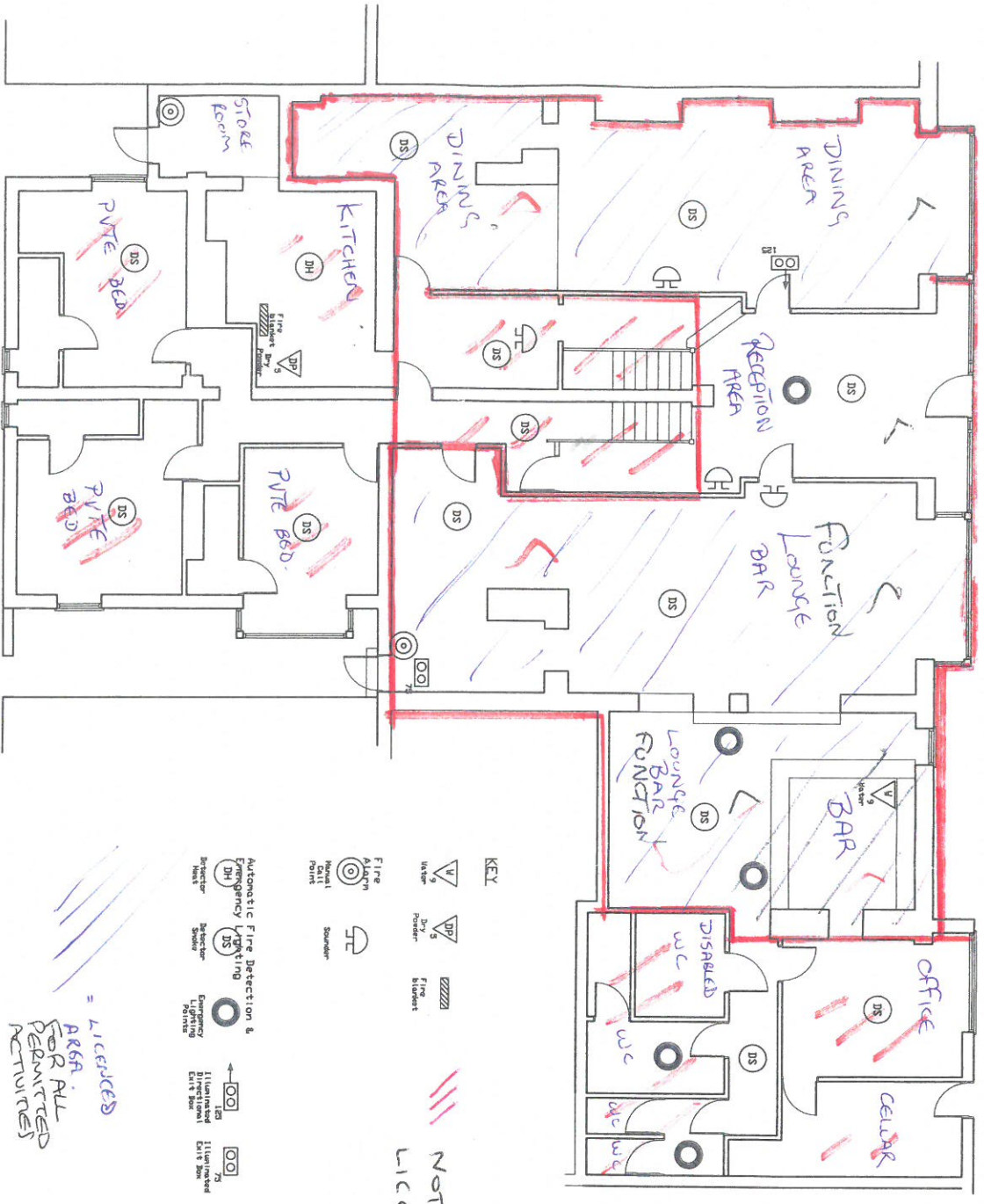

Floor Plan

1:100

Top sheet

- KEY**
- V Alarm
 - DP Dry Powder
 - Fire Blankets
 - NOT LICENCED
 - H Fire Alarm Manual Point
 - S Sounder
 - LICENCED
 - DH Automatic Fire Detection & Emergency Lighting
 - DS Detector Smoke
 - ES Emergency Lighting
 - LEM Illuminated Exit Sign
 - ELS Illuminated Exit Sign

AREA FOR ALL PERMITTED ACTIVITIES

AREA FOR SALE & CONSUMPTION OF ALCOHOL

PL2040/1/1

Rev.	Date	Amendment

Client
The Vidella Hotel

Drawing title

Licensing Plans

Project

The Vidella Hotel
80-82 Dickson Road
Blackpool FY1 2BU

Scale As shown @ A2	Date 6/3/2015
---------------------	---------------

Drawn	Dwg. NB/15/49/01
-------	------------------

34 Canyl Road, St. Anne's, Lancashire, FY8 2QB
Tel: 01253 788042
Mob: 07743871015
E-mail: newman@rdjcreative.co.uk

RDJ Creative Ltd.